NIRMAYEE S. KADAM PRN:25070521134 SEC-C1

EX-3.1.1- LARGEST OF THREE NUMBERS

ALGORITHM

Start

Input: Read three separate integers from the user, one by one (a, b, and c).

Initialization: Assume the first number (a) is the **largest** and store it in a variable called `largest`.

Comparison 1: Check if the second number (b) is greater than `largest`.

- **If Yes:** Update `largest` to be equal to b.

Comparison 2: Check if the third number (c) is greater than the current `largest`.

- **If Yes:** Update `largest` to be equal to c.

Activate Wind
Go to Settings to a

Output: Print the final value of `largest`.

Stop

FLOWCHART:

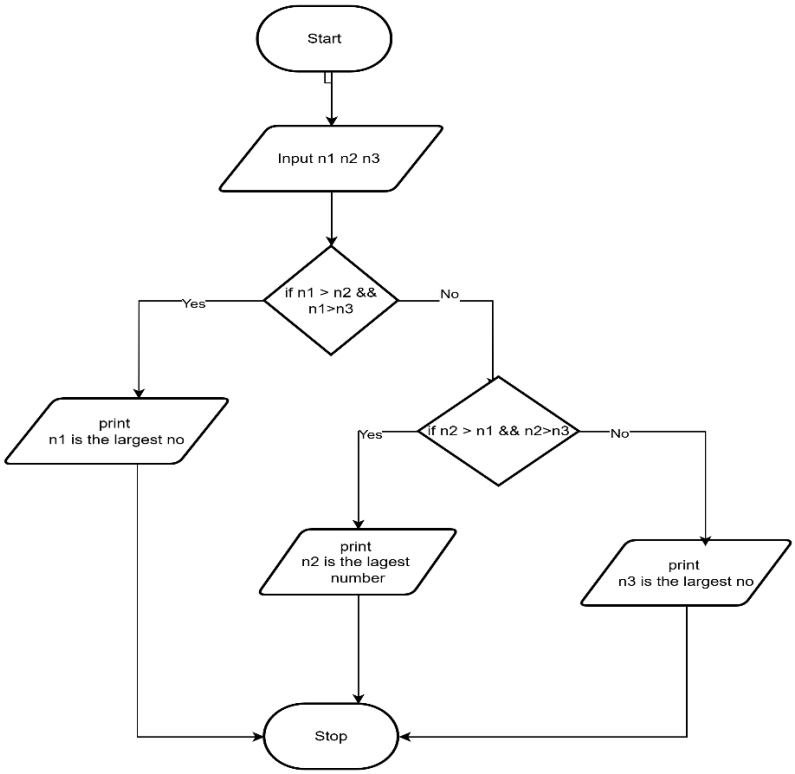
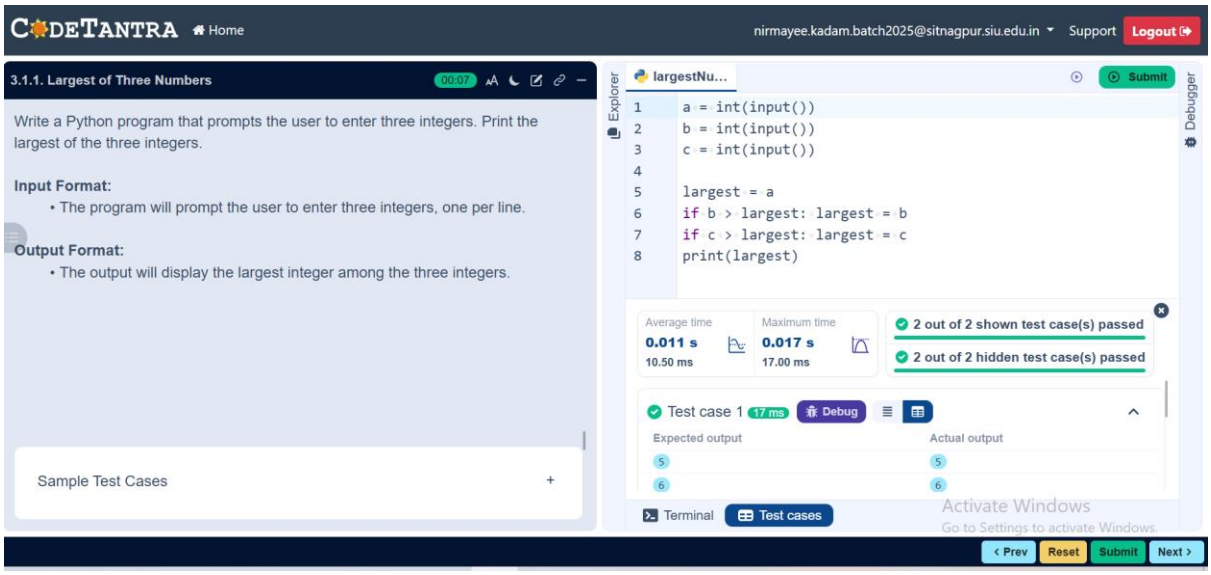
CODE: